

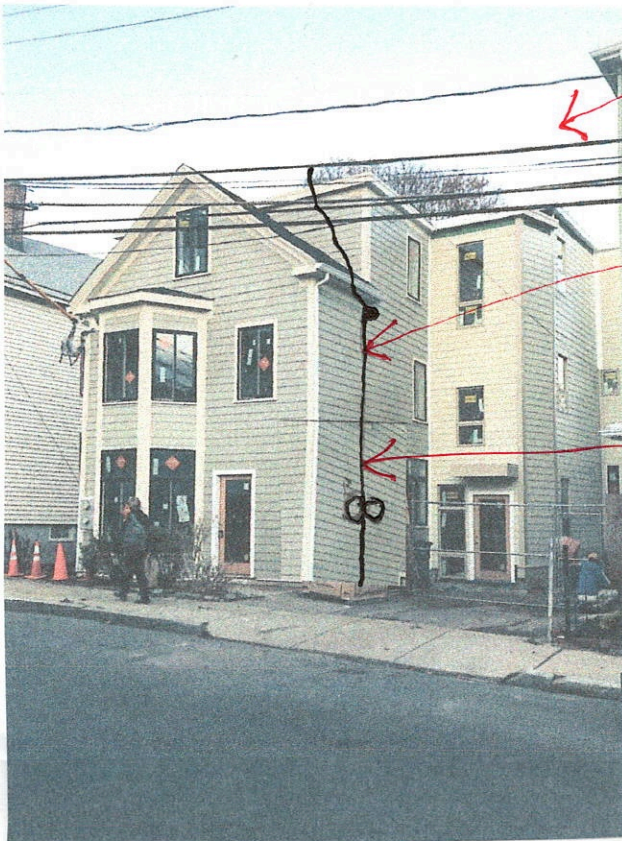

EXISTING METER  
BEHIND VEGETATION

54 DANE ST.  
SUMMER  
2018

54 DANE ST.  
SOMERVILLE  
METER LOCATION  
1-20-20



54 DANE ST.  
DEC. 28, 2019

PROPOSED SERVICE DROP  
AND METERS

RELOCATING ELECTRIC  
METERS WOULD BE AT  
THE ENTRIES OF 54 & 54R  
AND IN THE PARKING  
AREA



PAGE 2 OF 3

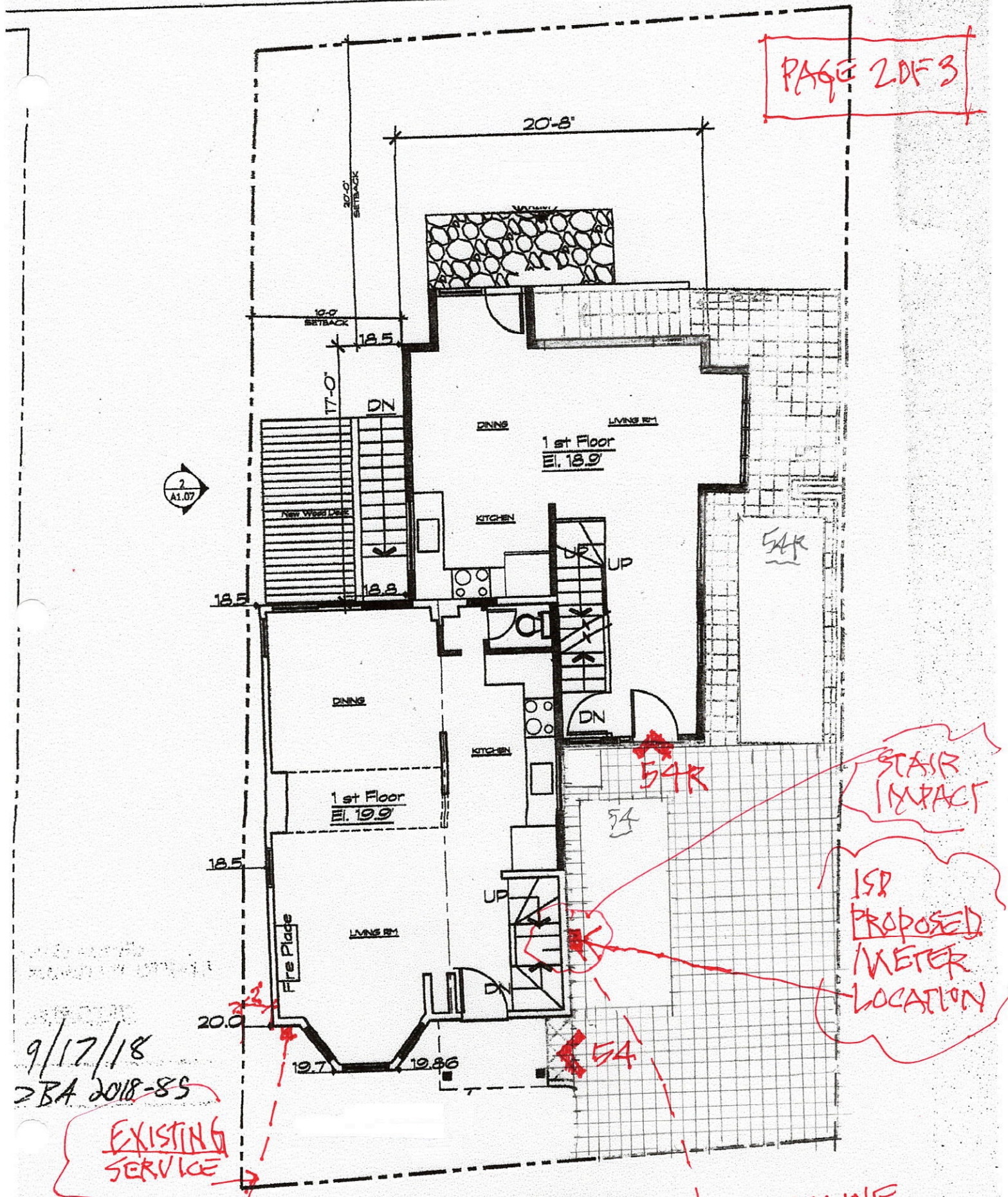

9/17/18  
2BA 2018-85

EXISTING  
SERVICE

**PROPOSED 1st FLOOR PLAN**

POWER LINE

Scale:  $1/8"=1'$

Scale:  $1/8" = 1'-0"$

2



PAGE 3 OF 3

7	The Applicant shall at their expense replace any existing equipment (including, but not limited to street sign poles, signs, traffic signal poles, traffic signal equipment, wheel chair ramps, granite curbing, etc) and the entire sidewalk immediately abutting the subject property if damaged as a result of construction activity. All new sidewalks and driveways must be constructed to DPW standard.	CO	DPW	
8	All construction materials and equipment must be stored onsite. If occupancy of the street layout is required, such occupancy must be in conformance with the requirements of the Manual on Uniform Traffic Control Devices and the prior approval of the Traffic and Parking Department must be obtained.	During Construction	T&P	
<b>Design</b>				
9	Applicant shall provide final material samples for siding, trim, windows, and doors to Planning Staff for review and approval prior to the issuance of a building permit.	BP	Plng.	
<b>Site</b>				
10	Landscaping shall be installed and maintained in compliance with the American Nurserymen's Association Standards;	Perpetual	Plng. / ISD	
<b>Miscellaneous</b>				
11	Gas and electric meters shall not be on the front of the structure. Gas and electric meters may be located on the side of the structure but shall be screened from the street by a hardy, staff approved evergreen planting. Utilities shall not be located adjacent to windows and shall not impact any parking, landscaping, or egress. The provisions of this condition may be waived by staff if the applicant submits a letter from the utility, signed by a utility representative, on utility letterhead, indicating that there is no feasible alternative to placing meters in violation of this condition.	CO	ISD	
12	Electrical conduits on the exterior facades of buildings shall be painted to match the wall material to which they are attached. Conduits are not allowed on the front of any structure.	CO	Plng.	
13	Garbage and recycling locations shall be clearly indicated on site plans. Storage areas shall be inside of the structure or shall be fully screened from view from both the public way and abutters by an appropriate material reviewed and approved by staff. The location shall not impact any parking, landscaping, or egress.	BP	Plng.	
14	Granting of the applied for use or alteration does not include the provision for short term rental uses, such as AirBnB, VRBO, or the like. Separate approvals are needed for the aforementioned uses.	Ongoing	ISD / Plng.	
15	The Applicant, its successors and/or assigns, shall be responsible for maintenance of both the building and all on-site amenities, including landscaping, fencing, lighting, parking areas and storm water systems, ensuring they are clean, well kept and in good and safe working order.	Cont.	ISD	



CITY HALL • 93 HIGHLAND AVENUE • SOMERVILLE, MASSACHUSETTS 02143

(617) 625-6600 EXT. 2500 • TTY: (617) 666-0001 • FAX: (617) 625-6600

www.somervillema.gov

A TRUE COPY ATTEST:

CITY CLERK